

PROPOSED SUB-DIVISION OF SURVEY N^o 82/3C, 82/4B AND 83/6B
 PLOT N^o 5199 & 5200 OF RAM NAGAR
 EXTENSION V. N^o 154 MADIPAKKAM
 VILLAGE, SAIDAPET TALUK.

SCALE 1" = 33'0"

APPROVED

VIDE Lr. No. D2(L)/2430/89

Dtd-3-89

P.P.D. No: 63 B/B
 LO 89

FOR MEMBER SECRETARY
 MADRAS METROPOLITAN
 DEVELOPMENT AUTHORITY

o/e

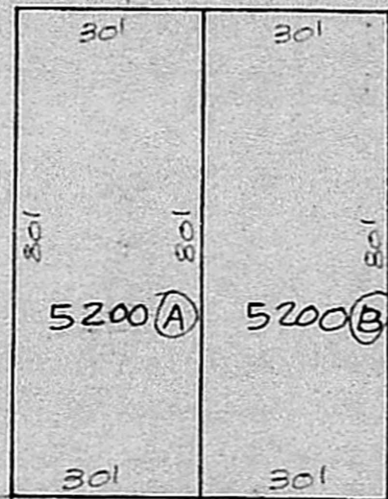

PLOT N^o 5198

30'0" WIDE 31 1/2' MAIN ROAD

PLOT N^o 5202

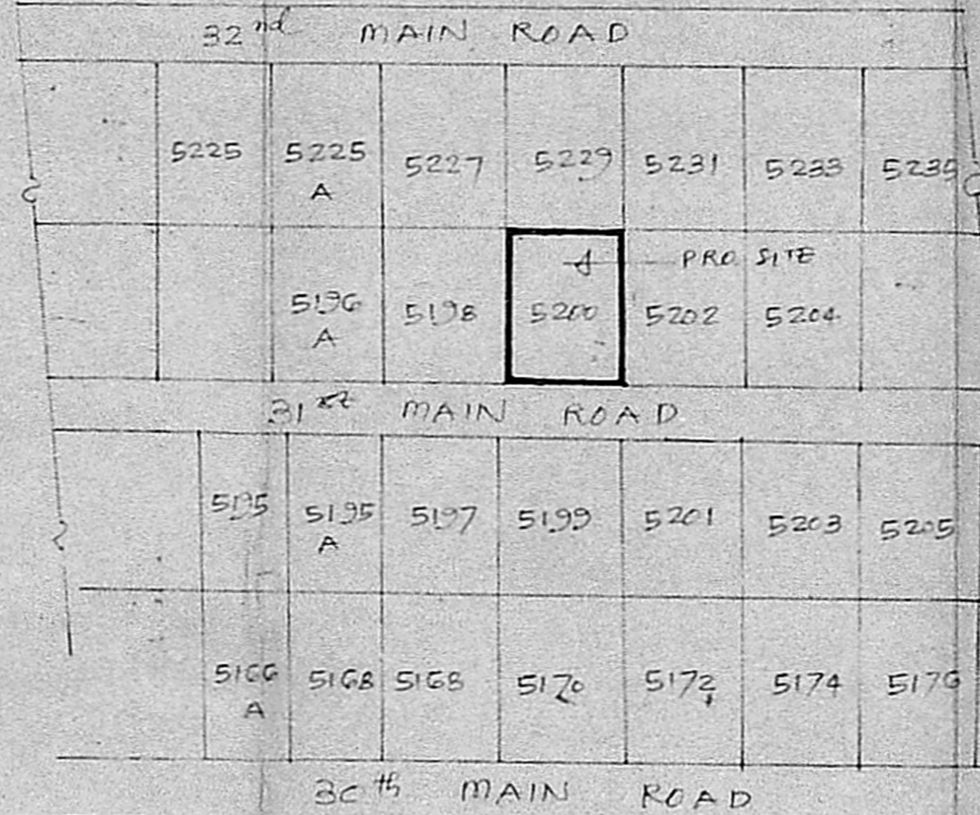

KEY PLAN
 NOT TO SCALE

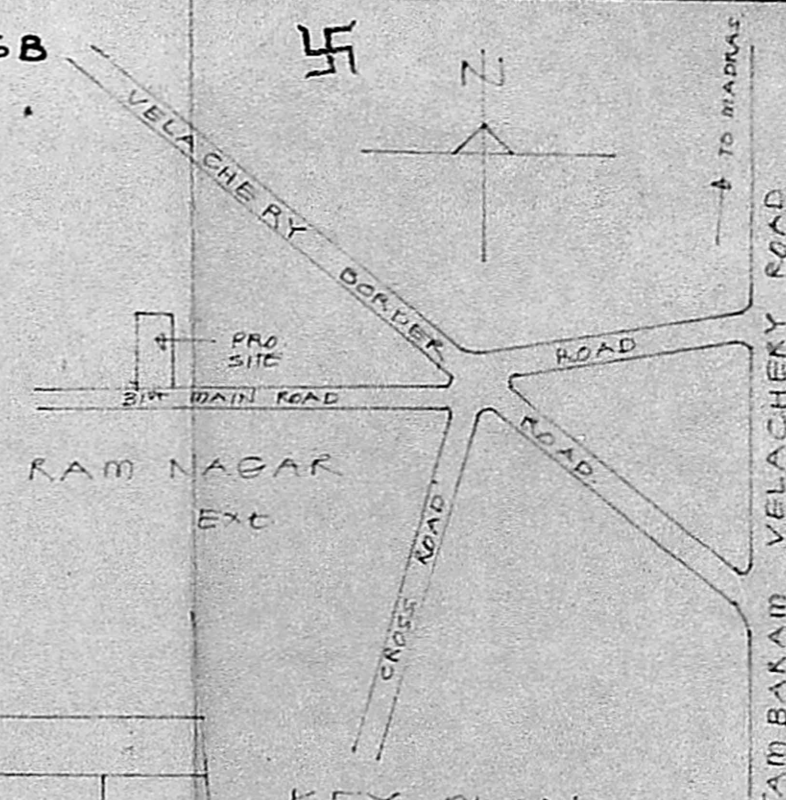

SIGNATURE OF OWNER

K. Venugopal

K. VENUGOPAL
 AEE (Rtd)

CONSULTING CIVIL ENGINEER
 LICENSE SURVEYOR CLASS I
 CORPORATION OF MADRAS

8, NEELAKANDAN STREET
 NUNGAMBAKKAM (LAKE AREA)
 MADRAS-600 034

320

PROPOSED SUB-DIVISION OF S. N^o 82/3C, 82/4B, AND 83/6B
 PLOT N^o 5197 & 5198 OF RAM NAGAR
 EXTENSION V. N^o 154 MADIPAKKAM
 VILLAGE, SAIDAPET TALUK.

SCALE 1" = 33' 0"

APPROVED
 VIDE Lt. No. D2(L)/2430/89
 Dtd 3-89

P.P.D
 No: 63A/B
 89

FOR MEMBER SECRETARY
 MADRAS METROPOLITAN
 DEVELOPMENT AUTHORITY

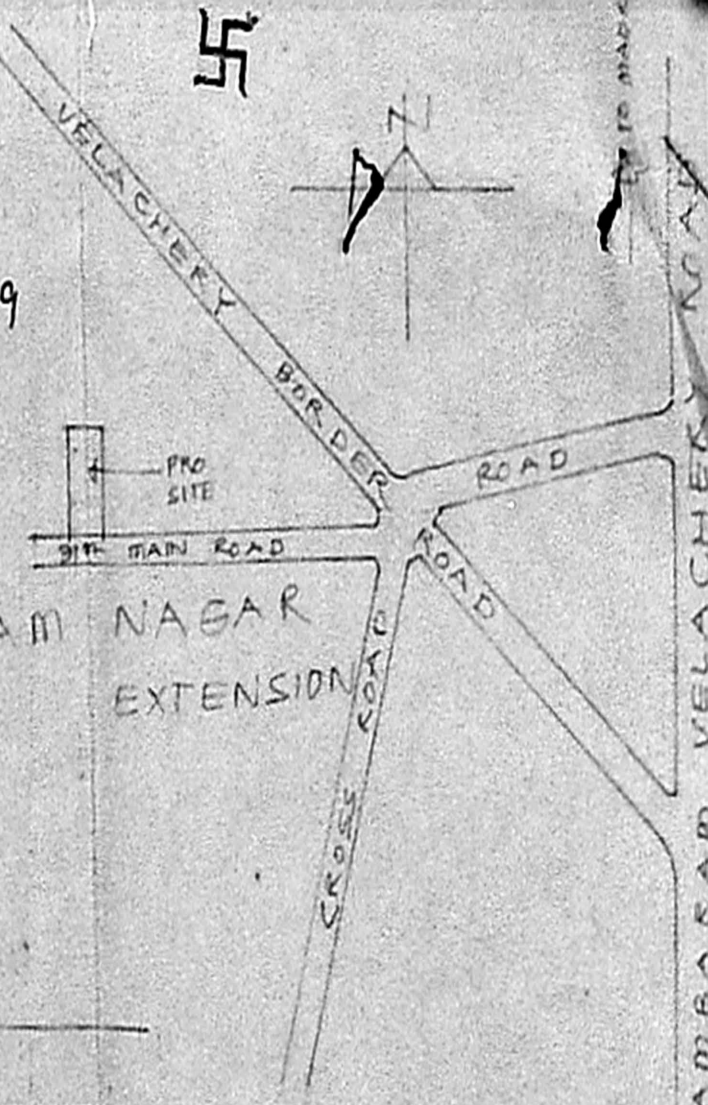

KEY PLAN
 NOT TO SCALE.

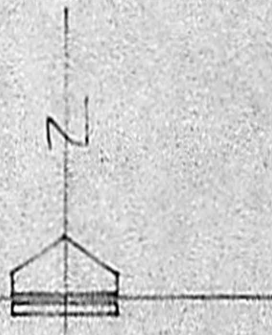

PLOT N^o 5227

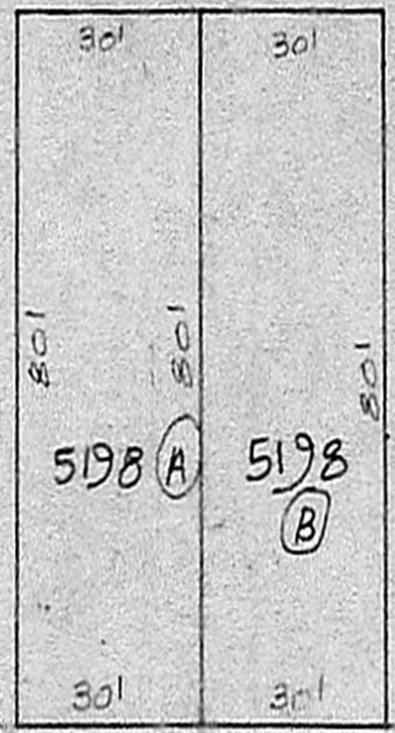

PLOT N^o
 5196A

PLOT N^o
 5200

30' WIDE 31st MAIN ROAD.

32 nd MAIN ROAD						
5225	5225 A	5227	5229	5231	5233	5235
31 st MAIN ROAD						
5195	5195 A	5197	5199	5201	5203	5205
30 th MAIN ROAD						
5165	5166	5168	5170	5172	5174	5176

31/3/89
 28/3/89

SIGNATURE OF
 OWNER

K. Venugopal
K. VENUGOPAL
 ABB (Rtd)
 CONSULTING CIVIL ENGINEER
 LICENSE SURVEYOR CLASS I
 CORPORATION OF MADRAS
 8, NEELAKANDAN STREET
 NUNGAMBAKKAM (LAKE AREA)
 LIC. MADRAS-600 034

32